

**SURVEY WITHIN THE N 1/2 OF THE SW 1/4  
SECTION 15 T16N R20EWM, KITTITAS CO.**

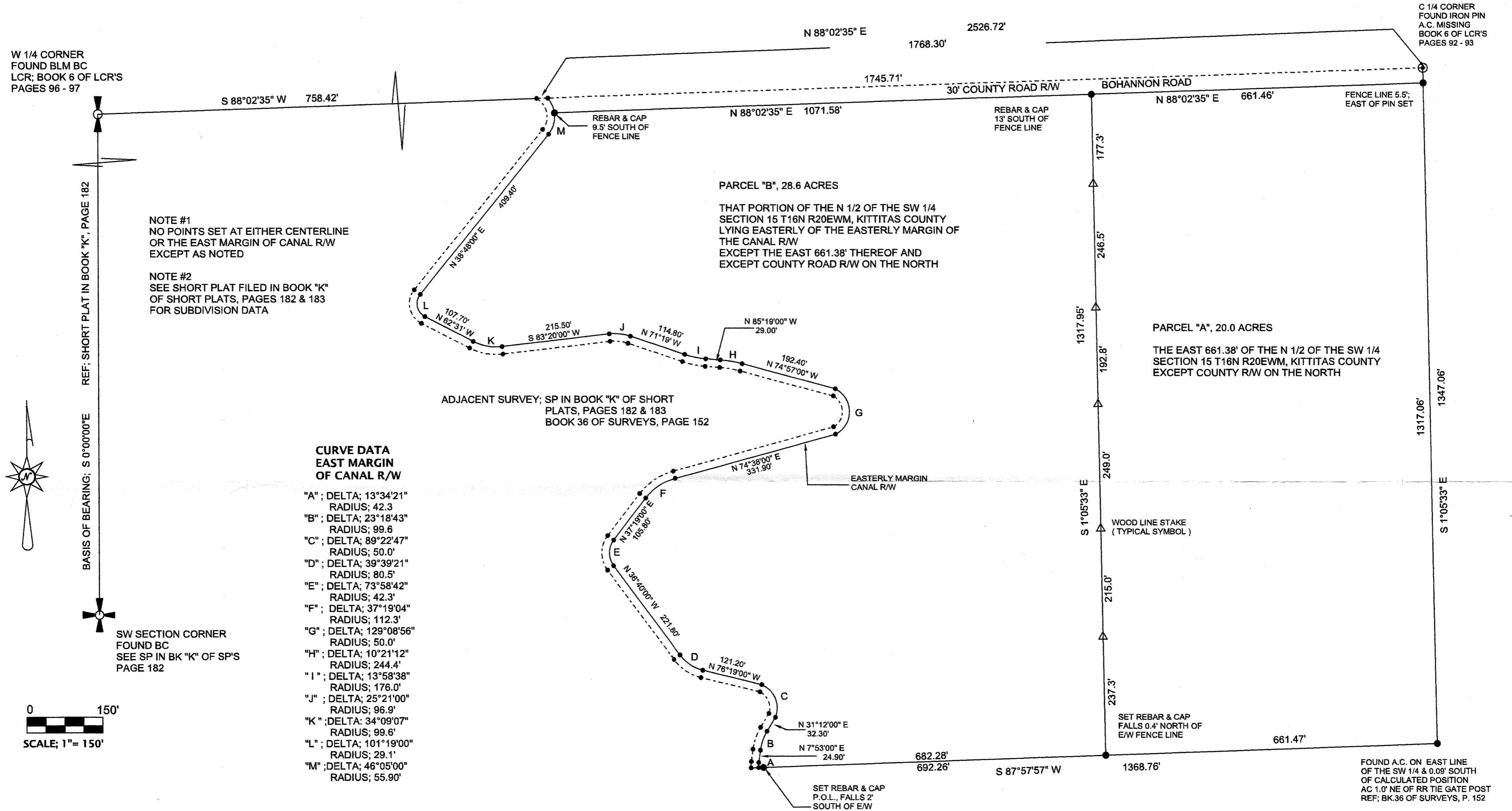

**AUDITORS CERTIFICATE**

FILED FOR RECORD THIS \_\_\_\_\_ DAY OF \_\_\_\_\_ 2011  
AT \_\_\_\_\_ M UNDER A.F. # \_\_\_\_\_  
IN BOOK \_\_\_\_\_ OF SURVEYS, PAGE \_\_\_\_\_  
RECORDS OF KITTITAS COUNTY AT THE REQUEST OF  
**CRAIG D. SUNDQUIST**

AUDITOR \_\_\_\_\_  
DEPUTY AUDITOR \_\_\_\_\_

**SURVEYORS CERTIFICATE**

THIS MAP CORRECTLY REPRESENTS A SURVEY  
MADE BY ME IN CONFORMANCE WITH THE SURVEY  
RECORDING ACT AT THE REQUEST OF

**BRENDA BACH**

**CRAIG D. SUNDQUIST**  
PLS 21579

MAY 1, 2011

**BASIS OF BEARING & SCALE; AS NOTED**  
● REPRESENTS REBAR & CAP SET  
EXCEPT AS NOTED  
SURVEY METHOD FIELD TRAVERSE WITH  
TOPCON GTS 235 W  
MONUMENTATION VISITED; APRIL 2011  
DRAWING BY: CDS

MAY 1, 2011

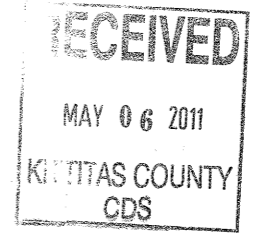

**SUNDQUIST LAND SURVEYING**

**CRAIG D. SUNDQUIST, PLS**  
408 SOUTH 32ND AVE.  
YAKIMA, WA. 98902

PHONE; 509 - 248- 2256